

Appendix 1



This form should be completed and forwarded to: Licensing Section, John Onslow House, 1 Ewart Place, London E3 5EQ with a cheque for the correct fee, made payable to the London Borough of Tower Hamlets. You can also pay by phoning 020 7364 5008 or on-line: <http://www.towerhamlets.gov.uk/pay>

Application for a premises licence to be granted under the Licensing Act 2003

PLEASE READ THE FOLLOWING INSTRUCTIONS FIRST

Before completing this form please read the guidance notes at the end of the form. If you are completing this form by hand please write legibly in block capitals. In all cases ensure that your answers are inside the boxes and written in black ink. Use additional sheets if necessary.

You may wish to keep a copy of the completed form for your records.

I/We ADANA TRADING LIMITED

(Insert name(s) of applicant)

apply for a premises licence under section 17 of the Licensing Act 2003 for the premises described in Part 1 below (the premises) and I/we are making this application to you as the relevant licensing authority in accordance with section 12 of the Licensing Act 2003

Part 1 – Premises details

Postal address of premises or, if none, ordnance survey map reference or description			
Adana 267 BETHNAL GREEN ROAD			
Post town	LONDON	Postcode	E2 6AH

Telephone number at premises (if any)	[REDACTED]
Non-domestic rateable value of premises	£ 19,000

Part 2 - Applicant details

Please state whether you are applying for a premises licence as

Please tick as appropriate

- | | | | |
|-----|---|-------------------------------------|-----------------------------|
| a) | an individual or individuals * | <input type="checkbox"/> | please complete section (A) |
| b) | a person other than an individual * | | |
| | i as a limited company/limited liability partnership | <input checked="" type="checkbox"/> | please complete section (B) |
| | ii as a partnership (other than limited liability) | <input type="checkbox"/> | please complete section (B) |
| | iii as an unincorporated association or | <input type="checkbox"/> | please complete section (B) |
| | iv other (for example a statutory corporation) | <input type="checkbox"/> | please complete section (B) |
| c) | a recognised club | <input type="checkbox"/> | please complete section (B) |
| d) | a charity | <input type="checkbox"/> | please complete section (B) |
| e) | the proprietor of an educational establishment | <input type="checkbox"/> | please complete section (B) |
| f) | a health service body | <input type="checkbox"/> | please complete section (B) |
| g) | a person who is registered under Part 2 of the Care Standards Act 2000 (c14) in respect of an independent hospital in Wales | <input type="checkbox"/> | please complete section (B) |
| ga) | a person who is registered under Chapter 2 of Part 1 of the Health and Social Care Act 2008 (within the meaning of that Part) in an independent hospital in England | <input type="checkbox"/> | please complete section (B) |
| h) | the chief officer of police of a police force in England and Wales | <input type="checkbox"/> | please complete section (B) |

* If you are applying as a person described in (a) or (b) please confirm (by ticking yes to one box below):

I am carrying on or proposing to carry on a business which involves the use of the premises for licensable activities; or ☐

I am making the application pursuant to a

statutory function or ☐

a function discharged by virtue of Her Majesty's prerogative ☐

(A) INDIVIDUAL APPLICANTS (fill in as applicable)

Mr <input type="checkbox"/>	Mrs <input type="checkbox"/>	Miss <input type="checkbox"/>	Ms <input type="checkbox"/>	Other Title (for example, Rev)	
Surname			First names		
Date of birth		I am 18 years old or over <input type="checkbox"/>		Please tick yes	
Nationality					
Current residential address if different from premises address					
Post town				Postcode	
Daytime contact telephone number					
E-mail address (optional)					
Where applicable (if demonstrating a right to work via the Home Office online right to work checking service), the 9-digit 'share code' provided to the applicant by that service (please see note 15 for information)					

SECOND INDIVIDUAL APPLICANT (if applicable)

Mr <input type="checkbox"/>	Mrs <input type="checkbox"/>	Miss <input type="checkbox"/>	Ms <input type="checkbox"/>	Other Title (for example, Rev)	
Surname			First names		
Date of birth		I am 18 years old or over <input type="checkbox"/>		Please tick yes	
Nationality					
Where applicable (if demonstrating a right to work via the Home Office online right to work checking service), the 9-digit 'share code' provided to the applicant by that service: (please see note 15 for information)					
Current residential address if different from premises address					
Post town				Postcode	
Daytime contact telephone number					

E-mail address (optional)	
---------------------------	--

(B) OTHER APPLICANTS

Please provide name and registered address of applicant in full. Where appropriate please give any registered number. In the case of a partnership or other joint venture (other than a body corporate), please give the name and address of each party concerned.

Name ADANA TRADING LIMITED
Address 267 BETHNAL GREEN ROAD, LONDON, E2 6AH
Registered number (where applicable) 11159048
Description of applicant (for example, partnership, company, unincorporated association etc.) COMPANY
Telephone number (if any) [REDACTED]
E-mail address (optional)

Part 3 Operating Schedule

When do you want the premises licence to start? 02-11-2020

DD	MM	YYYY
02	11	2020

If you wish the licence to be valid only for a limited period, when do you want it to end?

DD	MM	YYYY

<p>Please give a general description of the premises (please read guidance note 1)</p> <p>RESTAURANT AND TAKEAWAY</p>

If 5,000 or more people are expected to attend the premises at any one time, please state the number expected to attend.

What licensable activities do you intend to carry on from the premises?

(please see sections 1 and 14 and Schedules 1 and 2 to the Licensing Act 2003)

Provision of regulated entertainment (please read guidance note 2)

Please tick all that apply

- a) plays (if ticking yes, fill in box A) ☐
- b) films (if ticking yes, fill in box B) ☐
- c) indoor sporting events (if ticking yes, fill in box C) ☐
- d) boxing or wrestling entertainment (if ticking yes, fill in box D) ☐
- e) live music (if ticking yes, fill in box E) ☐
- f) recorded music (if ticking yes, fill in box F) ☐
- g) performances of dance (if ticking yes, fill in box G) ☐
- h) anything of a similar description to that falling within (e), (f) or (g) (if ticking yes, fill in box H) ☐

Provision of late night refreshment (if ticking yes, fill in box I)

☒

Supply of alcohol (if ticking yes, fill in box J)

☐

In all cases complete boxes K, L and M

A

Plays Standard days and timings (please read guidance note 7)			<u>Will the performance of a play take place indoors or outdoors or both – please tick</u> (please read guidance note 3)	Indoors	<input type="checkbox"/>
				Outdoors	<input type="checkbox"/>
				Both	<input type="checkbox"/>
Day	Start	Finish			
Mon			<u>Please give further details here</u> (please read guidance note 4)		
Tue					
Wed			<u>State any seasonal variations for performing plays</u> (please read guidance note 5)		
Thur					
Fri			<u>Non standard timings. Where you intend to use the premises for the performance of plays at different times to those listed in the column on the left, please list</u> (please read guidance note 6)		
Sat					
Sun					

B

Films Standard days and timings (please read guidance note 7)			<u>Will the exhibition of films take place indoors or outdoors or both – please tick</u> (please read guidance note 3)	Indoors	<input type="checkbox"/>
				Outdoors	<input type="checkbox"/>
				Both	<input type="checkbox"/>
Day	Start	Finish	<u>Please give further details here</u> (please read guidance note 4)		
Mon					
Tue					
			<u>State any seasonal variations for the exhibition of films</u> (please read guidance note 5)		
Wed					
Thur					
			<u>Non standard timings. Where you intend to use the premises for the exhibition of films at different times to those listed in the column on the left, please list</u> (please read guidance note 6)		
Fri					
Sat					
Sun					

C

Indoor sporting events Standard days and timings (please read guidance note 7)			<u>Please give further details</u> (please read guidance note 4)
Day	Start	Finish	
Mon			
Tue			<u>State any seasonal variations for indoor sporting events</u> (please read guidance note 5)
Wed			
Thur			
Fri			<u>Non standard timings. Where you intend to use the premises for indoor sporting events at different times to those listed in the column on the left, please list</u> (please read guidance note 6)
Sat			
Sun			

D

Boxing or wrestling entertainments Standard days and timings (please read guidance note 7)			<u>Will the boxing or wrestling entertainment take place indoors or outdoors or both – please tick</u> (please read guidance note 3)	Indoors	<input type="checkbox"/>
				Outdoors	<input type="checkbox"/>
				Both	<input type="checkbox"/>
Day	Start	Finish			
Mon			<u>Please give further details here</u> (please read guidance note 4)		
Tue					
Wed			<u>State any seasonal variations for boxing or wrestling entertainment</u> (please read guidance note 5)		
Thur					
Fri			<u>Non standard timings. Where you intend to use the premises for boxing or wrestling entertainment at different times to those listed in the column on the left, please list</u> (please read guidance note 6)		
Sat					
Sun					

E

Live music Standard days and timings (please read guidance note 7)			<u>Will the performance of live music take place indoors or outdoors or both – please tick</u> (please read guidance note 3)	Indoors	<input type="checkbox"/>
				Outdoors	<input type="checkbox"/>
				Both	<input type="checkbox"/>
Day	Start	Finish	<u>Please give further details here</u> (please read guidance note 4)		
Mon					
Tue					
Wed			<u>State any seasonal variations for the performance of live music</u> (please read guidance note 5)		
Thur					
Fri			<u>Non standard timings. Where you intend to use the premises for the performance of live music at different times to those listed in the column on the left, please list</u> (please read guidance note 6)		
Sat					
Sun					

F

Recorded music Standard days and timings (please read guidance note 7)			<u>Will the playing of recorded music take place indoors or outdoors or both – please tick</u> (please read guidance note 3)	Indoors	<input type="checkbox"/>
				Outdoors	<input type="checkbox"/>
				Both	<input type="checkbox"/>
Day	Start	Finish	<u>Please give further details here</u> (please read guidance note 4)		
Mon					
Tue					
			<u>State any seasonal variations for the playing of recorded music</u> (please read guidance note 5)		
Wed					
Thur					
			<u>Non standard timings. Where you intend to use the premises for the playing of recorded music at different times to those listed in the column on the left, please list</u> (please read guidance note 6)		
Fri					
Sat					
Sun					

G

Performances of dance Standard days and timings (please read guidance note 7)			<u>Will the performance of dance take place indoors or outdoors or both – please tick</u> (please read guidance note 3)	Indoors	<input type="checkbox"/>
				Outdoors	<input type="checkbox"/>
				Both	<input type="checkbox"/>
Day	Start	Finish	<u>Please give further details here</u> (please read guidance note 4)		
Mon					
Tue					
			<u>State any seasonal variations for the performance of dance</u> (please read guidance note 5)		
Wed					
Thur					
			<u>Non standard timings. Where you intend to use the premises for the performance of dance at different times to those listed in the column on the left, please list</u> (please read guidance note 6)		
Fri					
Sat					
Sun					

H

Anything of a similar description to that falling within (e), (f) or (g) Standard days and timings (please read guidance note 7)			Please give a description of the type of entertainment you will be providing		
Day	Start	Finish	<u>Will this entertainment take place indoors or outdoors or both – please tick</u> (please read guidance note 3)	Indoors	<input type="checkbox"/>
Mon				Outdoors	<input type="checkbox"/>
				Both	<input type="checkbox"/>
Tue			<u>Please give further details here</u> (please read guidance note 4)		
Wed					
			<u>State any seasonal variations for entertainment of a similar description to that falling within (e), (f) or (g)</u> (please read guidance note 5)		
Thur					
Fri			<u>Non standard timings. Where you intend to use the premises for the entertainment of a similar description to that falling within (e), (f) or (g) at different times to those listed in the column on the left, please list</u> (please read guidance note 6)		
Sat					
Sun					

Late night refreshment Standard days and timings (please read guidance note 7)			Will the provision of late night refreshment take place indoors or outdoors or both – please tick (please read guidance note 3)	Indoors	<input checked="" type="checkbox"/>
				Outdoors	<input type="checkbox"/>
				Both	<input type="checkbox"/>
Day	Start	Finish			
Mon	23-00	02-00	<u>Please give further details here</u> (please read guidance note 4) REFRESHMENTS / NO ALCAHOLE		
Tue	23-00	02-00			
Wed	23-00	02-00	<u>State any seasonal variations for the provision of late night refreshment</u> (please read guidance note 5) N/A		
Thur	23-00	02-00			
Fri	23-00	02-00	<u>Non standard timings. Where you intend to use the premises for the provision of late night refreshment at different times, to those listed in the column on the left, please list</u> (please read guidance note 6) EVERY DAY AND WEEK AS STATED		
Sat	23-00	02-00			
Sun	23-00	02-00			

J

Supply of alcohol Standard days and timings (please read guidance note 7)			<u>Will the supply of alcohol be for consumption – please tick</u> (please read guidance note 8)		On the premises	<input type="checkbox"/>
					Off the premises	<input type="checkbox"/>
					Both	<input type="checkbox"/>
Day	Start	Finish	<u>State any seasonal variations for the supply of alcohol</u> (please read guidance note 5)			
Mon						
Tue						
Wed						
Thur						
Fri						
Sat						
Sun						
<u>Non standard timings. Where you intend to use the premises for the supply of alcohol at different times to those listed in the column on the left, please list</u> (please read guidance note 6)						

State the name and details of the individual whom you wish to specify on the licence as designated premises supervisor (Please see declaration about the entitlement to work in the checklist at the end of the form):

Name	
Date of birth	
Address	
Postcode	
Personal licence number (if known)	
Issuing licensing authority (if known)	

K

Please highlight any adult entertainment or services, activities, other entertainment or matters ancillary to the use of the premises that may give rise to concern in respect of children (please read guidance note 9).

L

Hours premises are open to the public Standard days and timings (please read guidance note 7)			<u>State any seasonal variations</u> (please read guidance note 5) N/A
Day	Start	Finish	<u>Non standard timings. Where you intend the premises to be open to the public at different times from those listed in the column on the left, please list</u> (please read guidance note 6) N/A
Mon	1400	0200	
Tue	1400	0200	
Wed	1400	0200	
Thur	1400	0200	
Fri	1400	0200	
Sat	1200	0200	
Sun	1200	0200	

M

Describe the steps you intend to take to promote the four licensing objectives:

a) General – all four licensing objectives (b, c, d and e) (please read guidance note 10)

Closing restaurant at 10pm then only collection available, our collections are only ubereats and deliveroo, no safety issue or problems have occurred or should.

CCTV in operation

b) The prevention of crime and disorder

Shutter is down half way down to the public only open for deliveries ubereats etc...

CCTV in operation

c) Public safety

public safety aint an issue due to only uber eats drivers collection food to deliver.

CCTV in operation

d) The prevention of public nuisance

ubereats driver have gone through a DBS check and are working for there wages never had nuisance with ubereats or deliveroo

CCTV in operation

e) The protection of children from harm

the licence we are requiring have nothing to do with children on if they answer the door to the deliver partners and our food containers are sealed properly and not sharp to harm anyone.

CCTV in operation

Checklist:

Please tick to indicate agreement

- I have made or enclosed payment of the fee. ☒
- I have enclosed the plan of the premises. ☒

- I have sent copies of this application and the plan to responsible authorities and others where applicable. ☒
- I have enclosed the consent form completed by the individual I wish to be designated premises supervisor, if applicable. ☐
- I understand that I must now advertise my application. ☒
- I understand that if I do not comply with the above requirements my application will be rejected. ☒
- [Applicable to all individual applicants, including those in a partnership which is not a limited liability partnership, but not companies or limited liability partnerships] I have included documents demonstrating my entitlement to work in the United Kingdom or my share code issued by the Home Office online right to work checking service (please read note 15). ☒

IT IS AN OFFENCE, UNDER SECTION 158 OF THE LICENSING ACT 2003, TO MAKE A FALSE STATEMENT IN OR IN CONNECTION WITH THIS APPLICATION. THOSE WHO MAKE A FALSE STATEMENT MAY BE LIABLE ON SUMMARY CONVICTION TO A FINE OF ANY AMOUNT.

IT IS AN OFFENCE UNDER SECTION 24B OF THE IMMIGRATION ACT 1971 FOR A PERSON TO WORK WHEN THEY KNOW, OR HAVE REASONABLE CAUSE TO BELIEVE, THAT THEY ARE DISQUALIFIED FROM DOING SO BY REASON OF THEIR IMMIGRATION STATUS. THOSE WHO EMPLOY AN ADULT WITHOUT LEAVE OR WHO IS SUBJECT TO CONDITIONS AS TO EMPLOYMENT WILL BE LIABLE TO A CIVIL PENALTY UNDER SECTION 15 OF THE IMMIGRATION, ASYLUM AND NATIONALITY ACT 2006 AND PURSUANT TO SECTION 21 OF THE SAME ACT, WILL BE COMMITTING AN OFFENCE WHERE THEY DO SO IN THE KNOWLEDGE, OR WITH REASONABLE CAUSE TO BELIEVE, THAT THE EMPLOYEE IS DISQUALIFIED.

Part 4 – Signatures (please read guidance note 11)

Signature of applicant or applicant's solicitor or other duly authorised agent (see guidance note 12). **If signing on behalf of the applicant, please state in what capacity.**

Declaration	<ul style="list-style-type: none"> • [Applicable to individual applicants only, including those in a partnership which is not a limited liability partnership] I understand I am not entitled to be issued with a licence if I do not have the entitlement to live and work in the UK (or if I am subject to a condition preventing me from doing work relating to the carrying on of a licensable activity) and that my licence will become invalid if I cease to be entitled to live and work in the UK (please read guidance note 15). • The DPS named in this application form is entitled to work in the UK (and is not subject to conditions preventing him or her from doing work relating to a licensable activity) and I have seen a copy of his or her proof of entitlement to work, or have conducted an online right to work check using the Home Office online right to work checking service which confirmed their right to work (please see note 15)
Signature	MOHAMMED RAHMAN
Date	20-11-2020
Capacity	Director of company

For joint applications, signature of 2nd applicant or 2nd applicant's solicitor or other authorised agent (please read guidance note 13). If signing on behalf of the applicant, please state in what capacity.

Signature	
Date	
Capacity	

Contact name (where not previously given) and postal address for correspondence associated with this application (please read guidance note 14)

Post town		Postcode	
Telephone number (if any)			
If you would prefer us to correspond with you by e-mail, your e-mail address (optional)			

Notes for Guidance

- Describe the premises, for example the type of premises, its general situation and layout and any other information which could be relevant to the licensing objectives. Where your application includes off-supplies of alcohol and you intend to provide a place for consumption of these off-supplies, you must include a description of where the place will be and its proximity to the premises.
- In terms of specific regulated entertainments please note that:
 - Plays: no licence is required for performances between 08:00 and 23.00 on any day, provided that the audience does not exceed 500.
 - Films: no licence is required for 'not-for-profit' film exhibition held in community premises between 08.00 and 23.00 on any day provided that the audience does not exceed 500 and the organiser (a) gets consent to the screening from a person who is responsible for the premises; and (b) ensures that each such screening abides by age classification ratings.

- Indoor sporting events: no licence is required for performances between 08.00 and 23.00 on any day, provided that the audience does not exceed 1000.
- Boxing or Wrestling Entertainment: no licence is required for a contest, exhibition or display of Greco-Roman wrestling, or freestyle wrestling between 08.00 and 23.00 on any day, provided that the audience does not exceed 1000. Combined fighting sports – defined as a contest, exhibition or display which combines boxing or wrestling with one or more martial arts – are licensable as a boxing or wrestling entertainment rather than an indoor sporting event.
- Live music: no licence permission is required for:
 - a performance of unamplified live music between 08.00 and 23.00 on any day, on any premises.
 - a performance of amplified live music between 08.00 and 23.00 on any day on premises authorised to sell alcohol for consumption on those premises, provided that the audience does not exceed 500.
 - a performance of amplified live music between 08.00 and 23.00 on any day, in a workplace that is not licensed to sell alcohol on those premises, provided that the audience does not exceed 500.
 - a performance of amplified live music between 08.00 and 23.00 on any day, in a church hall, village hall, community hall, or other similar community premises, that is not licensed by a premises licence to sell alcohol, provided that (a) the audience does not exceed 500, and (b) the organiser gets consent for the performance from a person who is responsible for the premises.
 - a performance of amplified live music between 08.00 and 23.00 on any day, at the non-residential premises of (i) a local authority, or (ii) a school, or (iii) a hospital, provided that (a) the audience does not exceed 500, and (b) the organiser gets consent for the performance on the relevant premises from: (i) the local authority concerned, or (ii) the school or (iii) the health care provider for the hospital.
- Recorded Music: no licence permission is required for:
 - any playing of recorded music between 08.00 and 23.00 on any day on premises authorised to sell alcohol for consumption on those premises, provided that the audience does not exceed 500.
 - any playing of recorded music between 08.00 and 23.00 on any day, in a church hall, village hall, community hall, or other similar community premises, that is not licensed by a premises licence to sell alcohol, provided that (a) the audience does not exceed 500, and (b) the organiser gets consent for the performance from a person who is responsible for the premises.
 - any playing of recorded music between 08.00 and 23.00 on any day, at the non-residential premises of (i) a local authority, or (ii) a school, or (iii) a hospital, provided that (a) the audience does not exceed 500, and (b) the organiser gets consent for the performance on the relevant premises from: (i) the local authority concerned, or (ii) the school proprietor or (iii) the health care provider for the hospital.
- Dance: no licence is required for performances between 08.00 and 23.00 on any day, provided that the audience does not exceed 500. However, a performance which amounts to adult entertainment remains licensable.
- Cross activity exemptions: no licence is required between 08.00 and 23.00 on any day, with no limit on audience size for:
 - any entertainment taking place on the premises of the local authority where the entertainment is provided by or on behalf of the local authority;
 - any entertainment taking place on the hospital premises of the health care provider where the entertainment is provided by or on behalf of the health care provider;
 - any entertainment taking place on the premises of the school where the entertainment is provided by or on behalf of the school proprietor; and
 - any entertainment (excluding films and a boxing or wrestling entertainment) taking place at a travelling circus, provided that (a) it takes place within a moveable structure that accommodates the audience, and (b) that the travelling circus has not been located on the same site for more than 28 consecutive days.

3. Where taking place in a building or other structure please tick as appropriate (indoors may include a tent).
4. For example the type of activity to be authorised, if not already stated, and give relevant further details, for example (but not exclusively) whether or not music will be amplified or unamplified.
5. For example (but not exclusively), where the activity will occur on additional days during the summer months.
6. For example (but not exclusively), where you wish the activity to go on longer on a particular day e.g. Christmas Eve.
7. Please give timings in 24 hour clock (e.g. 16.00) and only give details for the days of the week when you intend the premises to be used for the activity.
8. If you wish people to be able to consume alcohol on the premises, please tick 'on the premises'. If you wish people to be able to purchase alcohol to consume away from the premises, please tick 'off the premises'. If you wish people to be able to do both, please tick 'both'.
9. Please give information about anything intended to occur at the premises or ancillary to the use of the premises which may give rise to concern in respect of children, regardless of whether you intend children to have access to the premises, for example (but not exclusively) nudity or semi-nudity, films for restricted age groups or the presence of gaming machines.
10. Please list here steps you will take to promote all four licensing objectives together.
11. The application form must be signed.
12. An applicant's agent (for example solicitor) may sign the form on their behalf provided that they have actual authority to do so.
13. Where there is more than one applicant, each of the applicants or their respective agent must sign the application form.
14. This is the address which we shall use to correspond with you about this application.

15. Entitlement to work/immigration status for individual applicants and applications from partnerships which are not limited liability partnerships:

A licence may not be held by an individual or an individual in a partnership who is resident in the UK who:

- does not have the right to live and work in the UK; or
- is subject to a condition preventing him or her from doing work relating to the carrying on of a licensable activity.

Any premises licence issued in respect of an application made on or after 6 April 2017 will become invalid if the holder ceases to be entitled to work in the UK.

Applicants must demonstrate that they have an entitlement to work in the UK and are not subject to a condition preventing them from doing work relating to the carrying on of a licensable activity. They do this in one of two ways: 1) by providing with this application copies or scanned copies of the documents listed below (which do not need to be certified), or 2) by providing their 'share code' to enable the licensing authority to carry out a check using the Home Office online right to work checking service (see below).

Documents which demonstrate entitlement to work in the UK

- An expired or current passport showing the holder, or a person named in the passport as the child of the holder, is a British citizen or a citizen of the UK and Colonies having the right of abode in the UK [please see note below about which sections of the passport to copy].
- An expired or current passport or national identity card showing the holder, or a person named in the passport as the child of the holder, is a national of a European Economic Area country or Switzerland.
- A Registration Certificate or document certifying permanent residence issued by the Home Office to a national of a European Economic Area country or Switzerland.

- A Permanent Residence Card issued by the Home Office to the family member of a national of a European Economic Area country or Switzerland.
- A **current** Biometric Immigration Document (Biometric Residence Permit) issued by the Home Office to the holder indicating that the person named is allowed to stay indefinitely in the UK, or has no time limit on their stay in the UK.
- A **current** passport endorsed to show that the holder is exempt from immigration control, is allowed to stay indefinitely in the UK, has the right of abode in the UK, or has no time limit on their stay in the UK.
- A **current** Immigration Status Document issued by the Home Office to the holder with an endorsement indicating that the named person is allowed to stay indefinitely in the UK or has no time limit on their stay in the UK, **when produced in combination with** an official document giving the person's permanent National Insurance number and their name issued by a Government agency or a previous employer.
- A birth or adoption certificate issued in the UK, **when produced in combination with** an official document giving the person's permanent National Insurance number and their name issued by a Government agency or a previous employer.
- A birth or adoption certificate issued in the Channel Islands, the Isle of Man or Ireland **when produced in combination with** an official document giving the person's permanent National Insurance number and their name issued by a Government agency or a previous employer.
- A certificate of registration or naturalisation as a British citizen, **when produced in combination with** an official document giving the person's permanent National Insurance number and their name issued by a Government agency or a previous employer.
- A **current** passport endorsed to show that the holder is allowed to stay in the UK and is currently allowed to work and is not subject to a condition preventing the holder from doing work relating to the carrying on of a licensable activity.
- A **current** Biometric Immigration Document (Biometric Residence Permit) issued by the Home Office to the holder which indicates that the named person can currently stay in the UK and is allowed to work relation to the carrying on of a licensable activity.
- A **current** Residence Card issued by the Home Office to a person who is not a national of a European Economic Area state or Switzerland but who is a family member of such a national or who has derivative rights or residence.
- A **current** Immigration Status Document containing a photograph issued by the Home Office to the holder with an endorsement indicating that the named person may stay in the UK, and is allowed to work and is not subject to a condition preventing the holder from doing work relating to the carrying on of a licensable activity **when produced in combination with** an official document giving the person's permanent National Insurance number and their name issued by a Government agency or a previous employer.
- A Certificate of Application, **less than 6 months old**, issued by the Home Office under regulation 18(3) or 20(2) of the Immigration (European Economic Area) Regulations 2016, to a person who is not a national of a European Economic Area state or Switzerland but who is a family member of such a national or who has derivative rights of residence.

- Reasonable evidence that the person has an outstanding application to vary their permission to be in the UK with the Home Office such as the Home Office acknowledgement letter or proof of postage evidence, or reasonable evidence that the person has an appeal or administrative review pending on an immigration decision, such as an appeal or administrative review reference number.
- Reasonable evidence that a person who is not a national of a European Economic Area state or Switzerland but who is a family member of such a national or who has derivative rights of residence in exercising treaty rights in the UK including:
 - evidence of the applicant's own identity – such as a passport,
 - evidence of their relationship with the European Economic Area family member – e.g. a marriage certificate, civil partnership certificate or birth certificate, and
 - evidence that the European Economic Area national has a right of [permanent residence in the UK](#) or is one of the following if they have been in the UK for more than 3 months:
 - (i) working e.g. employment contract, wage slips, letter from the employer,
 - (ii) self-employed e.g. contracts, invoices, or audited accounts with a bank,
 - (iii) studying e.g. letter from the school, college or university and evidence of sufficient funds; or
 - (iv) self-sufficient e.g. bank statements.

Family members of European Economic Area nationals who are studying or financially independent must also provide evidence that the European Economic Area national and any family members hold comprehensive sickness insurance in the UK. This can include a private medical insurance policy, an EHIC card or an S1, S2 or S3 form.

Original documents must not be sent to licensing authorities. If the document copied is a passport, a copy of the following pages should be provided:

- (i) any page containing the holder's personal details including nationality;
- (ii) any page containing the holder's photograph;
- (iii) any page containing the holder's signature;
- (iv) any page containing the date of expiry; and
- (v) any page containing information indicating the holder has permission to enter or remain in the UK and is permitted to work.

If the document is not a passport, a copy of the whole document should be provided.

Your right to work will be checked as part of your licensing application and this could involve us checking your immigration status with the Home Office. We may otherwise share information with the Home Office. Your licence application will not be determined until you have complied with this guidance.

Home Office online right to work checking service

As an alternative to providing a copy of the documents listed above, applicants may demonstrate their right to work by allowing the licensing authority to carry out a check with the Home Office online right to work checking service.

To demonstrate their right to work via the Home Office online right to work checking service, applicants should include in this application their 9-digit share code (provided to them upon accessing the service at <https://www.gov.uk/prove-right-to-work>) which, along with the applicant's date of birth (provided within this application), will allow the licensing authority to carry out the check.

In order to establish the applicant's right to work, the check will need to indicate that the applicant is allowed to work in the United Kingdom and is not subject to a condition preventing them from doing work relating to the carrying on of a licensable activity.

Appendix 2

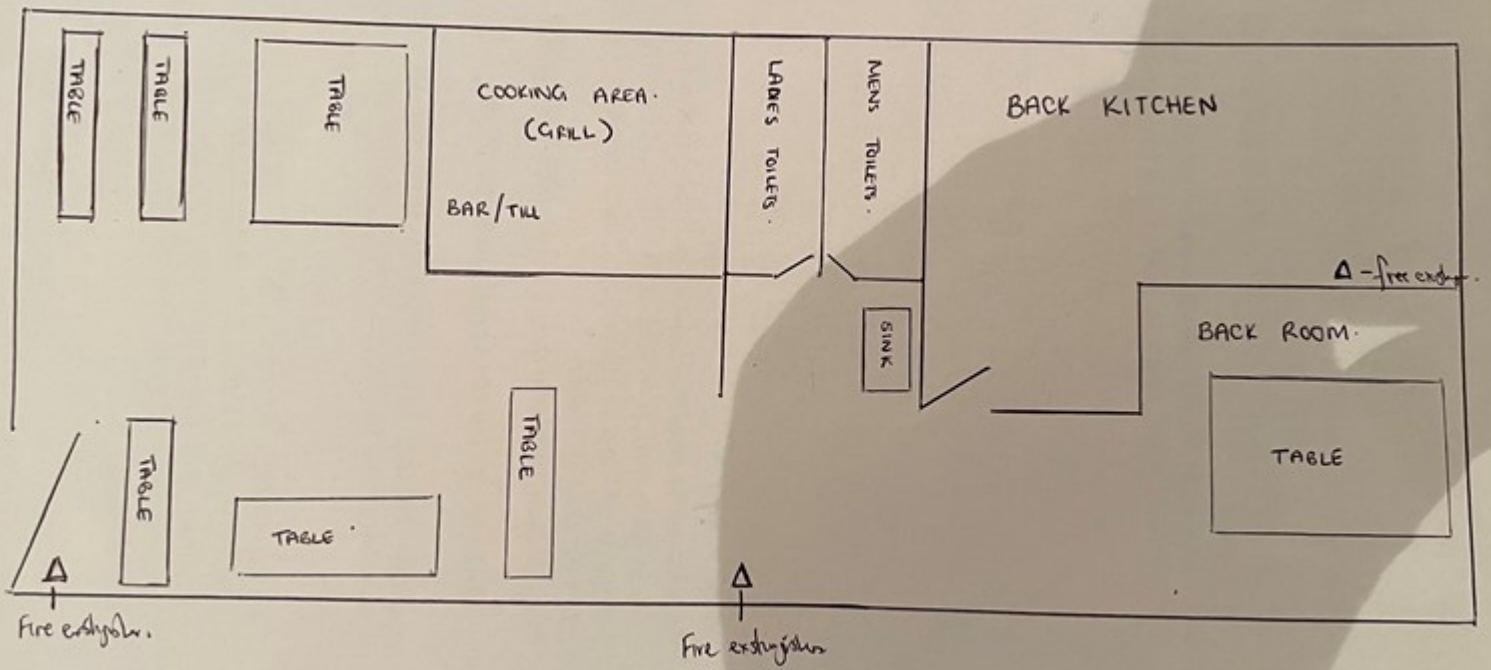

Appendix 3

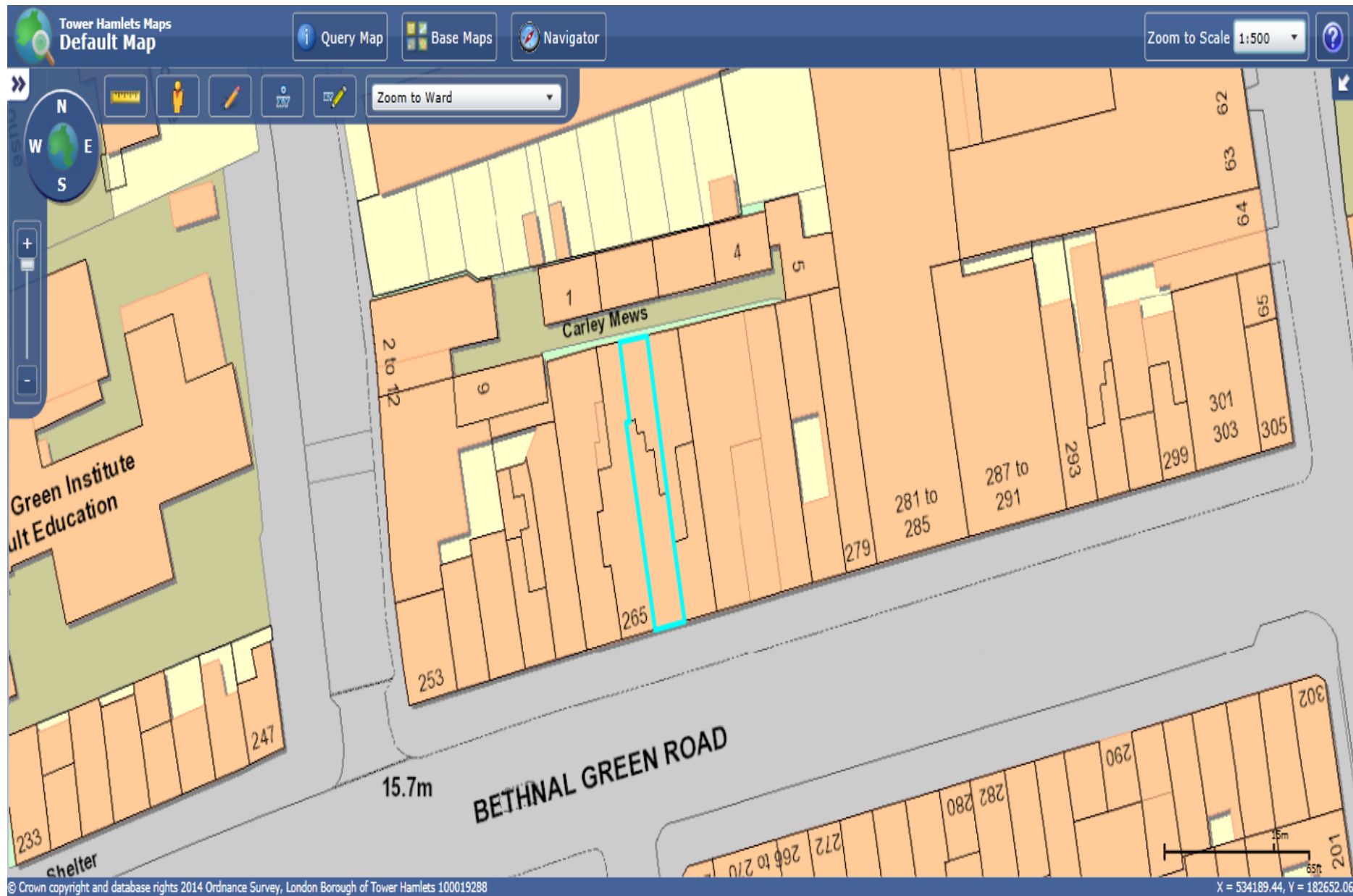

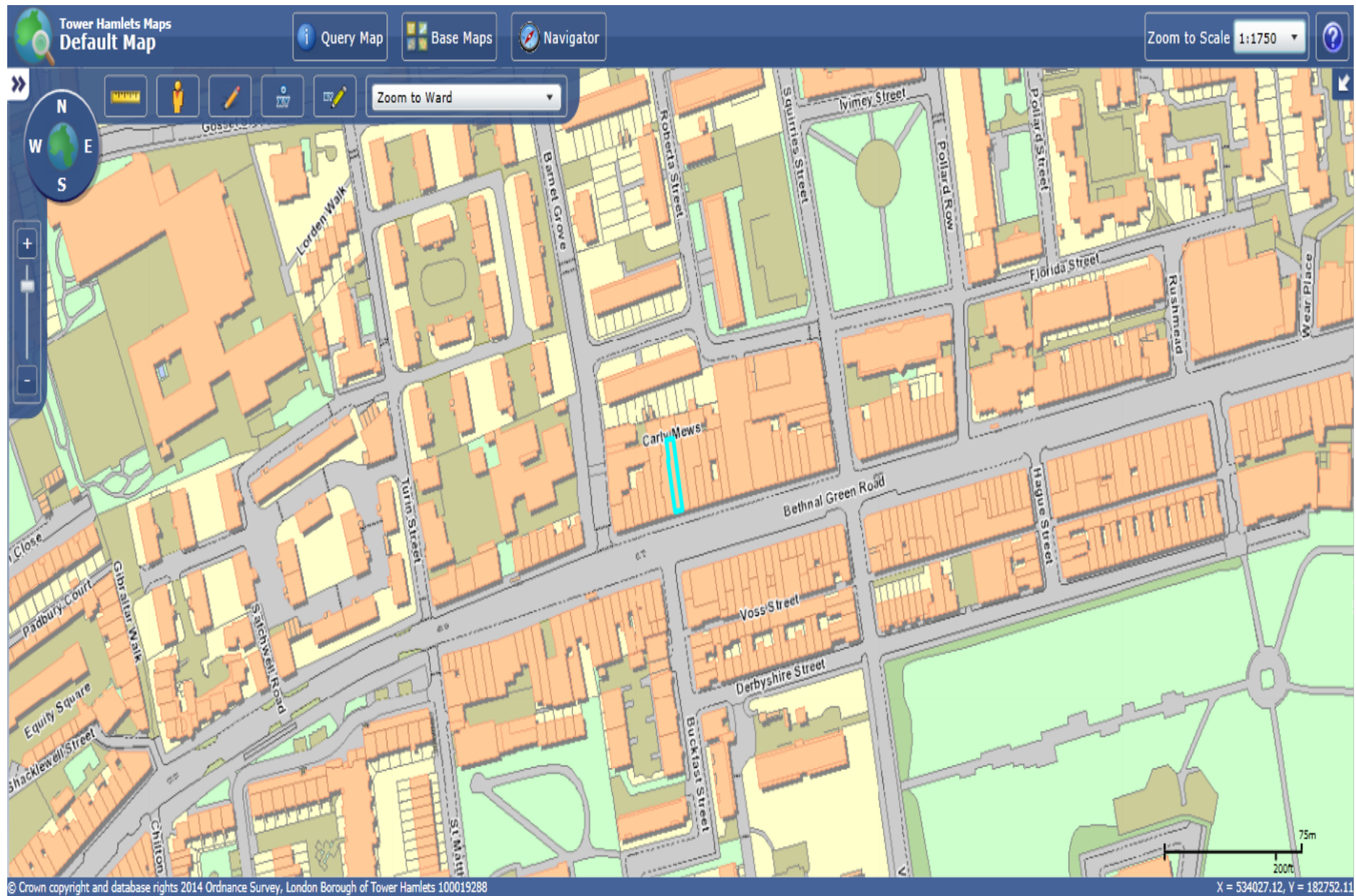

Appendix 4

Adana, 267 Bethnal Green Road - Nearest licences

Name and address	Licensable activities and hours	Opening hours
(Favourite Chicken Ribs) 255 Bethnal Green Road London E2 6AH	Late Night Refreshment <ul style="list-style-type: none"> On Monday to Thursday, 23:00 hrs to 00:00 hrs (midnight) On Friday and Saturday, 23:00 hrs to 01:00 hrs 	<ul style="list-style-type: none"> On Monday to Thursday, 11:00 hrs to 00:00 hrs (midnight) On Friday and Saturday, 11:00 hrs to 01:00 hrs On Sunday 11:00 hrs to 23:00 hrs
(Dominos Pizza) 269 Bethnal Green Road London E2 6AH	The provision of late night refreshment – Indoors and outdoors <ul style="list-style-type: none"> Sunday to Wednesday, from 23:00 hrs to midnight Thursday to Saturday, from 23:00 hrs to 01:00 hrs the following day 	<ul style="list-style-type: none"> Sunday to Wednesday, from 11:00 hrs to midnight Thursday to Saturday, from 11:00 hrs to 01:00 hrs the following day
(Everton's Carib Restaurant and Bar) 235 Bethnal Green Road London E2 6AB	Sale of Alcohol (On sales) <ul style="list-style-type: none"> Sunday to Thursday from 12:00 hours to 22:30 hours Friday and Saturday from 12:00 hours to 23:30 hours The Provision of Regulated Entertainment - Indoors <u>(Films, Live Music, Recorded Music and Provision of facilities for Making Music)</u> <ul style="list-style-type: none"> Sunday to Thursday from 12:00 hours to 22:30 hours Friday and Saturday from 12:00 hours to 23:30 hours The Provision of Late Night Refreshments <ul style="list-style-type: none"> Friday and Saturday from 23:00 hours to 23:30 hours 	<ul style="list-style-type: none"> Sunday to Thursday from 12:00 hours to 23:00 hours Friday and Saturday from 12:00 hours to midnight
(Gourmet San) 261 Bethnal Green Road London E2 6AH	The sale by retail of alcohol(On sales only) Monday, Tuesday, Wednesday, Thursday, Friday, Saturday and Sunday from 12:00 hours to midnight The provision of late night refreshment: Monday, Tuesday, Wednesday, Thursday, Friday, Saturday and Sunday until midnight	Monday, Tuesday, Wednesday, Thursday, Friday, Saturday and Sunday from 12:00 hours to 00:30 hours the following day
(Pizza Point) 280 Bethnal Green Road London E2 0AG	<u>The Provision of Late Night Refreshments</u> Sunday to Thursday from 23:00 hours to 00:00 hours (midnight) Friday and Saturday from 23:00 hours to 02:00 hours	Sunday to Thursday from 11:00 hours to 00:00 hours (midnight) Friday and Saturday from 11:00 hours to 02:00 hours
(Bethnal Green Convenience Store) 239 Bethnal Green Road London E2 6AB	<u>The sale by retail of alcohol (Off sales only)</u> <ul style="list-style-type: none"> Sunday to Thursday, from 09:00 hours to 23:00 hours Friday and Saturday, from 09:00 to midnight 	<ul style="list-style-type: none"> Monday to Sunday, from 08:00 hours to midnight

Appendix 5

Place Directorate Public Realm

Licensing Authority
John Onslow House
1 Ewart Place
London
E3 5EQ

Email: Licensing@towerhamlets.gov.uk

15th December 2020

My reference: LIC/133598/CH

Head of Environmental Health & Trading
Standards **David Tolley**

Licensing Section
John Onslow House
1 Ewart Place
London
E3 5EQ

Tel [REDACTED]
Fax **020 7364 0863**
Enquiries to **Corinne Holland**

Email [REDACTED]

www.towerhamlets.gov.uk

Dear Sir/Madam,

Licensing Act 2003

New premises licence application: Adana, 267 Bethnal Green Road,
London, E2 6AH

The Licensing Authority (acting a Responsible Authority) is making a representation against the above application on the grounds of:

- *crime and disorder*

The licensable hours applied for are:

Late night refreshment (indoors):
Monday to Sunday 23:00 hrs – 02:00 hrs

On 9th July 2020 the Licensing Authority received a complaint from a member of the public that this premise was opening regularly until midnight when there was no premise licence authorising this.

On the 14th August 2020 one of my colleagues sent a warning letter to the premises informing them of the complaint and the requirement to have a premise licence in order to provide hot food and drink between 23:00 -05:00 hours. They also informed them of the enforcement compliant checks we undertake for such allegations.

This letter also pointed out that the hours of trading published on their website was midnight which in itself shows they are advertising being open beyond 23:00 hours.

I attach the letter dated 14th August 2020.

Further to this on the evening of 30th August 2020 a Trading Standards Officer attended the premises at 23:15 hours and purchased two Turkish Pizzas. The officers then spoke to the manager and informed them they cannot take orders at the premises, or online, after 23:00 hours.

A further letter was sent by the Licensing Authority on 6th October 2020 to the premises informing them of the offence and that any further offences will be liable to a prosecution. I attach a copy of this letter.

The hours applied for far exceed the framework hours within the Tower Hamlets Licensing Policy, although it is noted that the premises is situated on a busy main road.

All applications have to be considered on their own merits and the Council has however adopted a set of framework hours (14.8) as follows:

- *Monday to Thursday, until 23:30 hours*
- *Friday and Saturday, until 00:00 hours (midnight)*
- *Sunday, until 22:30 hours*

Applications in respect of premises licences and club premises certificates to authorise licensable activities outside the framework hours, and in respect of which relevant representations are made, will be decided on their own merits and with particular regard to the following.

a) The location of the premises and the general character of the area in which the premises are situated. (i.e. does the area include residential or business premises likely to be adversely affected).

b) The proposed hours during which licensable activities will be take place and the proposed hours during which customers will be permitted to remain on the premises.

*c) The adequacy of the applicant's proposals to address the issues of the prevention of crime and disorder **and** the prevention of public nuisance.*

d) Where the premises have been previously licensed, the past operation of the premises.

e) Whether customers have access to public transport when arriving at or leaving the premises at night time and in the early hours of the morning.

f) The proximity of the premises to other licensed premises in the vicinity and the hours of those other premises.

The following screen shot from the internet (taken on 15th December 2020) of the premises website still shows the business advertising as operating until midnight seven days a week. As this was pointed out in their warning letter dated 6th October 2020 any responsible management would have amended the hours if in fact they weren't operating to these times.

Best Turkish Restaurant & Takeaway in Bethnal Green, London

Local Turkish Restaurant & Takeaway in Bethnal Green, London E2 serving near Whitechapel E1, Clerkenwell EC1M, Poplar E14

Just imagine relaxing in your favourite comfy chair and dreaming about what mouthwatering Turkish food you could be devouring tonight? If only you could order online through our new website by just a few clicks. Adana located on 267 Bethnal Green Road, London E2 6AH and have someone else cook your meal and deliver it for you. Browse the menu and see what you fancy, it really is that simple.

QUICK LINKS	OPENING HOURS	DELIVERY POSTCODE	CUISINE TYPE
Order Online	Mon: 6:00 PM - 11:59 PM	E1 - Aldgate, Bishopsgate, Whitechapel, Shoreditch, Spitalfields, Shadwell, Stepney, Mile End, Portsoken	TURKISH
Reservation	Tue: 6:00 PM - 11:59 PM	E14 - Poplar, Isle of Dogs, Limehouse, Canary Wharf, Blackwall, Cubitt Town	MEDITERRANEAN
Gallery	Wed: 6:00 PM - 11:59 PM	E1W - Wapping	
Contact Us	Thu: 6:00 PM - 11:59 PM	E2 - Bethnal Green, Haggerston, Shoreditch, Cambridge Heath	
	Fri: 6:00 PM - 11:59 PM	E3 - Bow, Bromley-by-Bow, Old Ford, Mile End, Three Mills, London Gas Museum	
	Sat: 6:00 PM - 11:59 PM	E8 - Hackney Central, Dalston, London Fields	
	Sun: 6:00 PM - 11:59 PM	E9 - Homerton, Hackney Wick, South Hackney, Hackney	

GET IN TOUCH

[f](#) [@](#)

FOOD HYGIENE RATING

1 2 3 4 5

Despite a warning from the Licensing Authority this premises continued to trade beyond 23:00 hours showing a blatant disregard the law and therefore it is felt there is a likelihood that they cannot be trusted to abide by their hours and conditions if they were granted a Premise Licence.

The Licensing Authority believes granting this application would undermine the licensing objectives for crime and disorder and therefore does not support this application.

Yours faithfully



Corinne Holland
Licensing Officer
(Acting as a Responsible Authority)

Adana
267 Bethnal Green Road
London
E2 6AH

PLACE Directorate

**Environmental Health and Trading
Standards**

Head of Service David Tolley

Date: 14th August 2020
Reference: P/EHTS/L/C100233

Tel: [REDACTED]
Fax: **020 7364 6901**
Enquiries to: Vincent Fajilagmago
Email: [REDACTED]

www.towerhamlets.gov.uk

Dear Sir/Madam

Complaint: 267 Bethnal Green Road, London, E2 6AH, Licensing Act 2003

We have received a complaint that you have facilities to cater for hot food potentially between 23:00 hours and 05:00 hours.

To provide hot food in this way would require a Licence for Late night refreshments which can be obtained by following this link:

https://www.towerhamlets.gov.uk/lgnl/business/licences/alcohol_and_entertainment/alcohol_and_entertainment.aspx or contacting our office using the details above.

As this is currently a complaint our initial search online shows that you are advertising opening hours up to 0.00am on your website.

Therefore, it is imperative to maintain trading hours as permissible without the late night licence and correct your information or apply for a late night licence.

This letter serves as a Written Warning for the above offence.

Please note that late night teams are deployed throughout Tower Hamlets for compliance checks and test purchases for such offences.

The authority appreciates that not all complaints are justified when they are made but it is our procedure to bring them to the attention of the Premises Licence Holder and the Designated Premises Supervisor, and invite you to make any comments you consider appropriate.

Should you wish to discuss this matter further please contact me via the contact details above.

Yours faithfully,

Vincent Fajilagmago
Licensing Officer
Licensing and Safety Team
Environmental Health and Trading Standards

Adana
267 Bethnal Green Road
London
E2 6AH

PLACE Directorate

**Environmental Health and Trading
Standards**

Head of Service David Tolley

Date: 6th October 2020
Reference: P/EHTS/L/C100233

Tel: [REDACTED]
Fax: **020 7364 6901**
Enquiries to: Vincent Fajilagmago
Email: [REDACTED]

www.towerhamlets.gov.uk

Dear Sir/Madam

Premises: 267 Bethnal Green Road, London, E2 6AH, Licensing Act 2003

Licensing Act 2003, Sections 136 and 137

This Licensing Authority has warned you of unauthorised activity in a letter dated 14th August 2020.

Officers have since visited your premises and on 1st September between 11pm and 12am were able to purchase hot food.

Any further breaches witnessed will lead to the matter being referred to our legal department for prosecution.

I must remind you;

It is an offence for anyone who carries on, or attempts to carry on a licensable activity on or from any premises without or not in accordance with an authorisation.

A person guilty of an offence under section 136 and 137 of the ACT is liable on a summary conviction to imprisonment for a term not exceeding six months or an unlimited fine.

You are advised to cease the unauthorised licensing activity with immediate effect.

I would strongly suggest that you contact your legal representative for further advice.

Yours sincerely

**Vincent Fajilagmago
Licensing Officer
Licensing and Safety Team
Environmental Health and Trading Standards**

Appendix 6

Mohshin Ali

From: Licensing
Sent: 16 December 2020 11:05
To: Mohshin Ali
Subject: FW: 133598 New premises license application for Adana 267 Bethnal Green Road, London

From: Nicola Cadzow <[REDACTED]>
Sent: 16 December 2020 08:34
To: Licensing <Licensing@towerhamlets.gov.uk>
Cc: 'MARK.J.Perry [REDACTED]' <MARK.J.Perry [REDACTED]>; mahameed ali [REDACTED]
Subject: 133598 New premises license application for Adana 267 Bethnal Green Road, London

Dear Licensing,

I have no objection to the new premises license application for Adana 267 Bethnal Green Road, London, following confirmation by the applicant (also see email trail below), to the addition of the noise conditions below:

1. No idling of vehicles, being either patron or delivery vehicles outside the premise whilst premise is in operation.
2. No noise generated on the premises, or by its associated plant or equipment, shall emanate from the premises nor vibration be transmitted through the structure of the premises which gives rise to a nuisance.

Kind regards

Nicola Cadzow

Environmental Health Officer
Environmental Protection Team
Place Directorate
London Borough of Tower Hamlets
John Onslow House
London E3 5EQ

[REDACTED]
www.towerhamlets.gov.uk

Follow us on:

[Facebook](#) | [Twitter](#) | [Linkedin](#) | [Instagram](#)

#BlackLivesMatter



From: mahameed ali [REDACTED] >
Sent: 15 December 2020 14:42
To: Nicola Cadzow <[REDACTED]>
Subject: Re: 133598 New premises license application for Adana 267 Bethnal Green Road, London

Good arfterrn

Yes I agree with the conditions as stated on your email.

Sent from my iPhone

On 15 Dec 2020, at 2:37 pm, Nicola Cadzow [REDACTED] > wrote:

Mr Ali,

Thank you for your email.

Just to be clear are your confirming that you agree with the conditions as per my email today 1.23pm.

Kind regards

Nicola Cadzow
Environmental Health Officer
Environmental Protection Team
Place Directorate
London Borough of Tower Hamlets
John Onslow House
London E3 5EQ

[REDACTED]
www.tower-amets.gov.uk

Follow us on:
[Facebook](#) | [Twitter](#) | [Linkedin](#) | [Instagram](#)

<image001.jpg>

From: mahameed ali [REDACTED] >
Sent: 15 December 2020 13:38
To: Nicola Cadzow <[REDACTED]>
Subject: Re: 133598 New premises license application for Adana 267 Bethnal Green Road, London

Good afternoon

I can confirm regarding the noise there will be no vehicles outside the premises while business is in progress also the noise inside no high level of noise at all as we only provide food from the grill and no Alcohol served on the premises.

Any questions feel free to get in touch

Many thanks

Afzol
Adana

Sent from my iPhone

On 15 Dec 2020, at 1:23 pm, Nicola Cadzow
[REDACTED] > wrote:

Dear Mr Ali

I am looking at your license application for Adana 267 Bethnal Green Road, London and wish for the following noise conditions to apply as below:

1. No idling of vehicles, being either patron or delivery vehicles outside the premise whilst premise is in operation.
2. No noise generated on the premises, or by its associated plant or equipment, shall emanate from the premises nor vibration be transmitted through the structure of the premises which gives rise to a nuisance.

I await your confirmation at your earliest convenience, bearing in mind that last date for representation is the 18th December 2020, and I do not want to be in a position to put in an objection to your license

Kind regards

Nicola Cadzow
Environmental Health Officer
Environmental Protection Team
Place Directorate
London Borough of Tower Hamlets
John Onslow House
London E3 5EQ



www.towerhamlets.gov.uk

Follow us on:
[Facebook](#) | [Twitter](#) | [Linkedin](#) | [Instagram](#)

<image001.jpg>

Appendix 7

Anti-Social Behaviour on the Premises

Licensing Policy

The Licensing Authority expects the applicant to have addressed all crime and disorder issues relating to the premises in their operating schedule and to have sought appropriate advice. **(See Section 6 of the Licensing Policy)**

The Licensing Authority will consider attaching conditions to deter crime and disorder and these may include conditions drawn from the Model Poll of Conditions relating to Crime and Disorder. **(See Appendix 3 of the Licensing Policy)**. In particular Members may wish to consider (this list is not exhaustive):

- Methods of management communication
- Use of registered Door Supervisors
- Bottle Bans
- Plastic containers
- CCTV
- Restrictions on open containers for “off sales”
- Restrictions on drinking areas
- Capacity
- Proof of Age scheme
- Crime prevention notices
- Drinks promotions-aimed at stopping irresponsible promotions
- Signage
- Seating plans
- Capacity

If Members believe that there is a substantial problem of anti-social behaviour and it cannot be proportionately addressed by licensing conditions they should refuse the application.

Police Powers

The Licensing Act 2003, Part 8 gives a senior police officer the power to close a premises for up to 24 hours where the officer believes there is, or is likely to be disorder on or in the vicinity and closure is necessary in the interests of public safety.

Guidance Issued under Section 182 of the Licensing Act 2003

The pool of conditions, adopted by the Council is recommended (Annexe D).

The key role of the Police and SIA is acknowledged (2.1-2.2).

Conditions attached to licences cannot seek to manage the behaviour of customers once they are beyond the direct management of the licence holder

and their staff or agents, but can directly impact on the behaviour of customers in the immediate vicinity of the premises as they seek entry or leave (1.16).

Conditions are best targeted on deterrence and preventing crime and disorder (2.3) communication, CCTV, police liaison, no glasses, capacity limits are all relevant (2.3 - 2.6).

The Guidance recognises working with Home Office Immigration Enforcement in the prevention of immigration crime. Licence conditions that are considered appropriate for the prevention of illegal working in licensed premises might include requiring a premises licence holder to undertake right to work checks on all staff employed at the licensed premises or requiring that a copy of any document checked as part of a right to work check are retained at the licensed premises.

Guidance Issued under Section 182 of the Licensing Act 2003

Conditions can be imposed for large capacity “vertical consumption” premises (10.23 – 10.24).

Guidance Issued by the Office of Fair Trading

This relates to attempts to control minimum prices.

Other Legislation

- The Council has a duty under Section 17 of the Crime and Disorder Act 1998 to do all it reasonably can to prevent crime and disorder

Appendix 8

Anti-Social Behaviour from Patrons Leaving the Premises

General Advice

Members need to bear in mind that once patrons have left a premises they are no longer under direct control. Members will need to be satisfied that there is a link between the way the premises is operating and the behaviour that is complained of. An example of this would be that irresponsible drinking is being encouraged. Before deciding that any particular licensing conditions are proportionate, Members will also need to be satisfied that other legislation is not a more effective route. For example, if the problem is drinking in the street it may be that the Council should designate the area as a place where alcohol cannot be consumed in public.

Members may also wish to consider whether the hours of opening relate to any problems of anti-social behaviour.

If Members believe that there is a substantial problem of anti-social behaviour and it cannot be proportionately addressed by licensing conditions they should refuse the application.

Licensing Policy

The policy recognises that other legislation or measures may be more appropriate but also states that licensing laws are “a key aspect of such control and will always be part of an overall approach to the management of the evening and night time economy” (**see Section 4.15 and 4.16 of the Licensing Policy**).

The Licensing Authority expects the applicant to have addressed all crime and disorder issues relating to the premises in their operating schedule and to have sought appropriate advice. (**See Sections 6.2 of the Licensing Policy**)

The Licensing Authority will consider attaching conditions to deter crime and disorder and these may include Conditions drawn from the Model Poll of Conditions relating to Crime and Disorder. (**See Appendix 3 of the Licensing Policy**). In particular Members may wish to consider (this list is not exhaustive):

- Bottle Bans
- Plastic containers
- CCTV (outside the premises)
- Restrictions on open containers for “off sales”
- Proof of Age scheme
- Crime prevention notices
- Drinks promotions-aimed at stopping irresponsible promotions
- Signage

Cumulative Impact

There is a process by which the Licensing Authority can determine that an area is saturated following representations. However, the process for this involves wide consultation and cannot come from representations about a particular application. (**See Section 8 of the Licensing Policy**).

Police Powers

The Licensing Act 2003, Part 8 gives a senior police officer the power to close a premises for up to 24 hours where the officer believes there is, or is likely to be disorder on or in the vicinity and closure is necessary in the interests of public.

Guidance Issued under Section 182 of the Licensing Act 2003

The key role of the Police is acknowledged (2.1).

Conditions attached to licences cannot seek to manage the behaviour of customers once they are beyond the direct management of the licence holder, but can relate to the immediate vicinity of the premises as they seek entry or leave (1.16).

Conditions are best targeted on deterrence and preventing crime and disorder (2.3) CCTV inside & out, communication, police liaison, no glasses are all relevant

There is also guidance issued around public nuisance (2.15 – 2.21).

The pool of conditions, adopted by the Council is recommended (see Appendix 3 of the Licensing Policy). Licence conditions should not duplicate other legislation (1.16).

Necessary and appropriate conditions should normally focus on the most sensitive periods and may address disturbance as customers enter or leave the premises but it is essential that conditions are focused on measures within the direct control of the licence holder (2.18/2.21).

Licensing law is not the primary mechanism for the general control of nuisance and anti-social behaviour by individuals once they are away from the licensed premises and, therefore, beyond the direct control of the individual, club or business holding the licence, certificate or authorisation concerned (14.13).

Other Legislation

Crime and Disorder Act 1998

The Council has a duty under Section 17 of the Crime and Disorder Act 1998 to do all it reasonably can to prevent crime and disorder.

The Act also introduced a wide range of measures designed to address anti-social behaviour committed by adults and young people. These include:

- Anti-Social Behaviour Orders
- Child Curfew Schemes
- Truancy
- Parenting Orders
- Reparation Orders
- Tackling Racism

Appendix 9

Planning

An application for a Premises Licence can be made in respect of a premises even where the premises does not have relevant Planning Permission. That application has to be considered and Members can only refuse the application where the application itself does not promote one or more of the Licensing Objectives. Members cannot refuse just because there is no planning permission. Where a Premises Licence is granted and which exceeds what is allowed by the Planning Permission and that Premises then operates in breach of planning then the operator would be liable to enforcement by Planning.

Appendix 10

Licensing Policy Relating to Hours of Trading

All applications have to be considered on their own merits.

The Council has however adopted a set of framework hours as follows:

- Monday to Thursday, from 06:00 hrs to 23:30 hrs
- Friday and Saturday, from 06:00 hrs to 00:00 hrs (midnight)
- Sunday, from 06:00 hrs to 22:30 hrs

(see 14.8 of the Licensing Policy)

In considering the applicability of frame work hours to any particular application regard should be had to the following

- Location
- Proposed hours of regulated activities, and the proposed hours the premises are open to the public
- The adequacy of the applicant's proposals to deal with issues of crime and disorder and public nuisance
- Previous history
- Access to public transport
- Proximity to other licensed premises, and their hours

(See 14.9 of the licensing policy)

Subject to any representations to the contrary in individual cases the following premises are not generally considered to contribute to late night anti-social behaviour and will therefore generally have greater freedom

- Theatres
- Cinemas
- Premises with club premises certificates